.....

.....

.....

.....

.....

.....

.....

.....

.....

.....

-

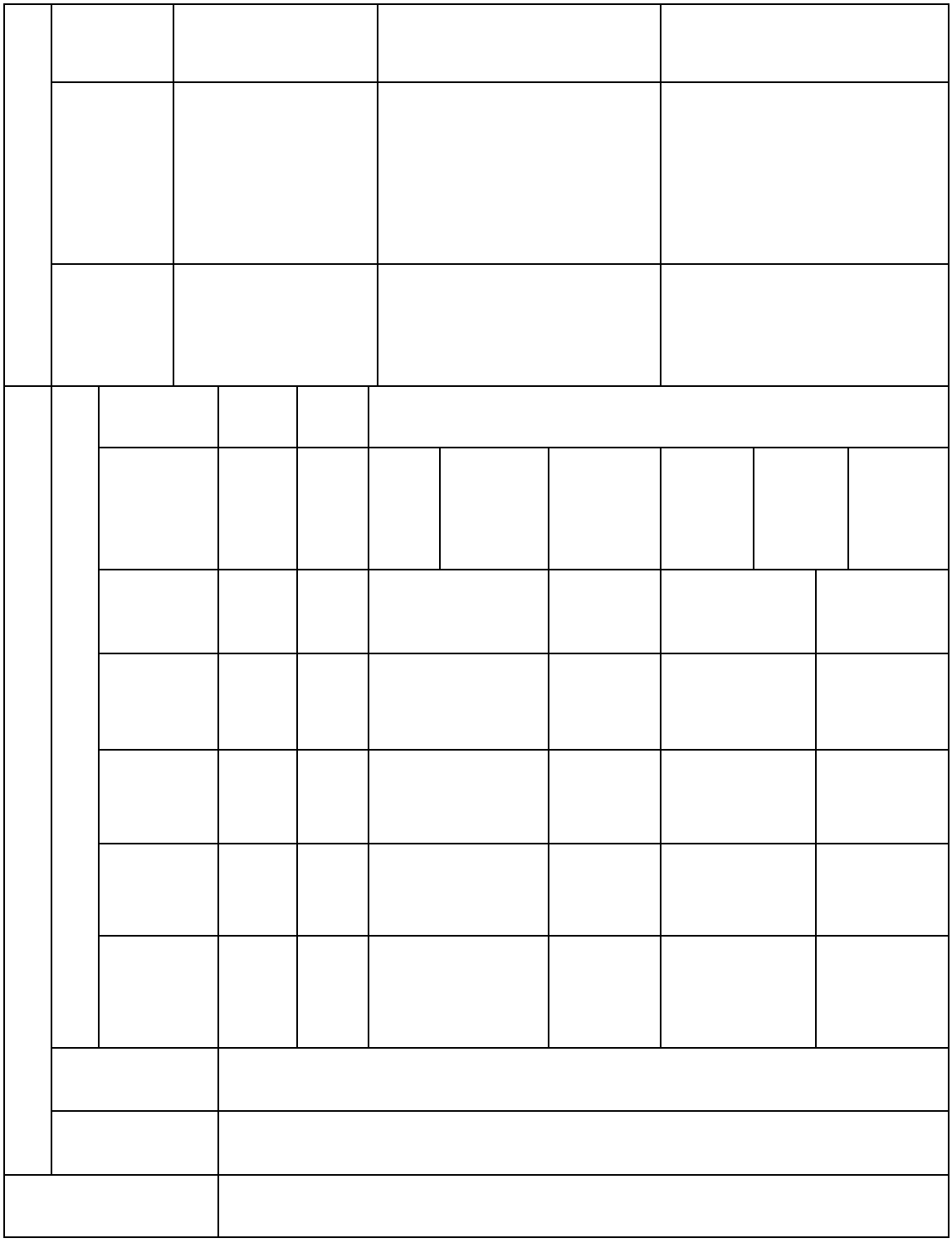

1

-

1-3

-

1-4

-

2

3

4.51hm² 0.50hm²

1.00hm²

3-1 **hm²**

-

3-2 **hm²**

-

3-3

		0.50	
		/	

3-4

		0.50	
		/	

-

3-5 **m^3**

	1.42	1.42				

4

-

4-1

-

4-5

-

4-6

			660	2014 4 ~2014 6

-

-

				150	+15	2017 8 -2017 9
				1480	-40	2014 7 -2014 9
				0	-1	/
				0	-2	/
				1	0	2014 7
				0.67	0	2014 8 -2014 9 2017 8 -2017 9
				0	-0.50	/
				0	-0.20	/
				121	-242	2014 8 -2014 9 2017 8 -2017 9
				42160	+41415	2014 8 -2014 9 2017 8 -2017 9
				0.20	-0.20	2014 8 -2014 9 2017 8 -2017 9
				0	-0.50	/
				0	-300	/
				660	+10	2014 4 ~2014 6
				1	0	2014 4 ~2014 6
				297	0	2013 12
				0.20	0	2013 12
				0.25	0	2013 12
				175	+5	2014 4 ~2014 6
				142	0	2014 4 ~2014 6
				830	+30	2014 4 ~2014 6
				0.15	0	2014 4 ~2014 6

5

6

-

-

- -

$$= \frac{+}{} \times 100\%$$

-

6-1

	hm^2	hm^2	hm^2	%

$$(\%) = \frac{}{} \times 100\%$$

^{2} m^2

m^2

-

6-2

(%) = ——————————————————— × 100%
( )

= ——————————— × 100%

(%) = ——————————— × 100%

-

6-3

	hm²	hm²	hm²	%
	4.51	0.68	0.67	99
	4.51	**0.68**	**0.67**	99

$$\% = \frac{\qquad}{\qquad} \times 100\%$$

-

6-4

	hm^2	hm^2	%
	4.51	0.67	14.9
	4.51	**0.67**	**14.9**

7

-

-

8

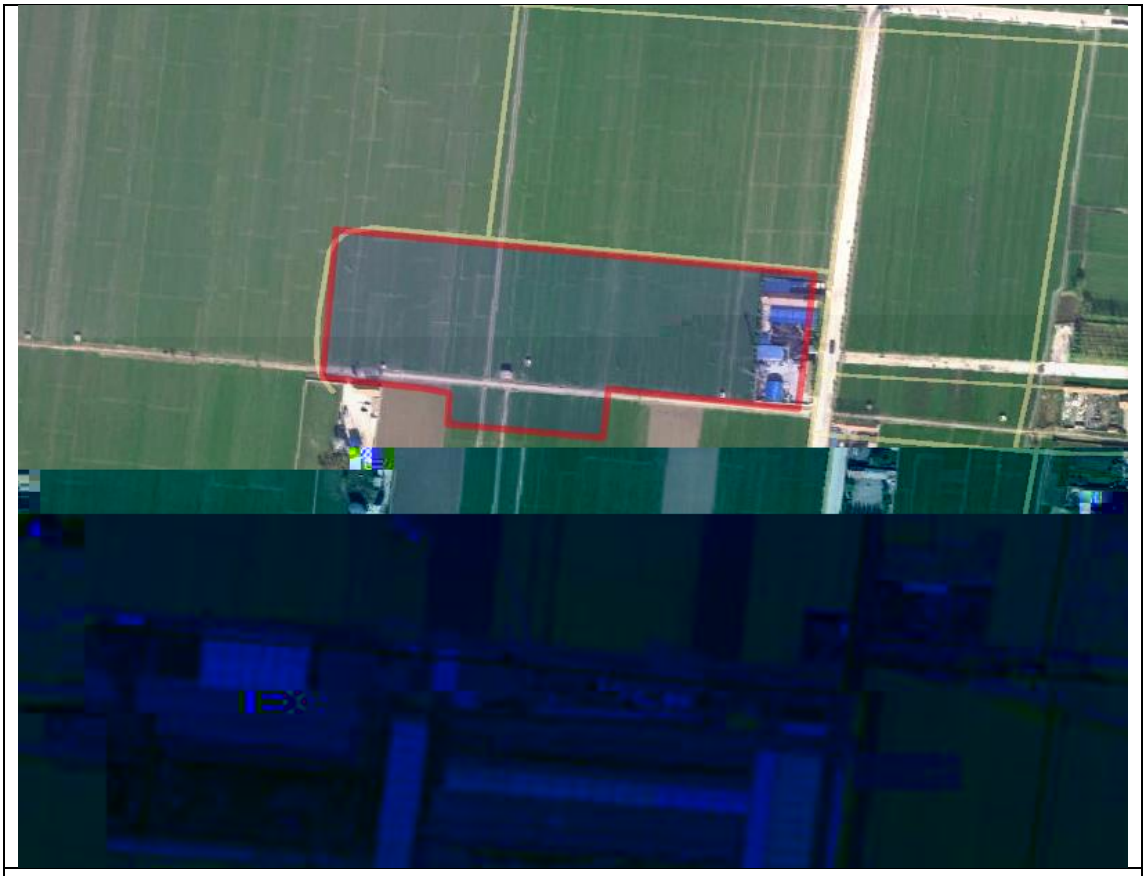

齐峰集团欧木
特种纸业公司

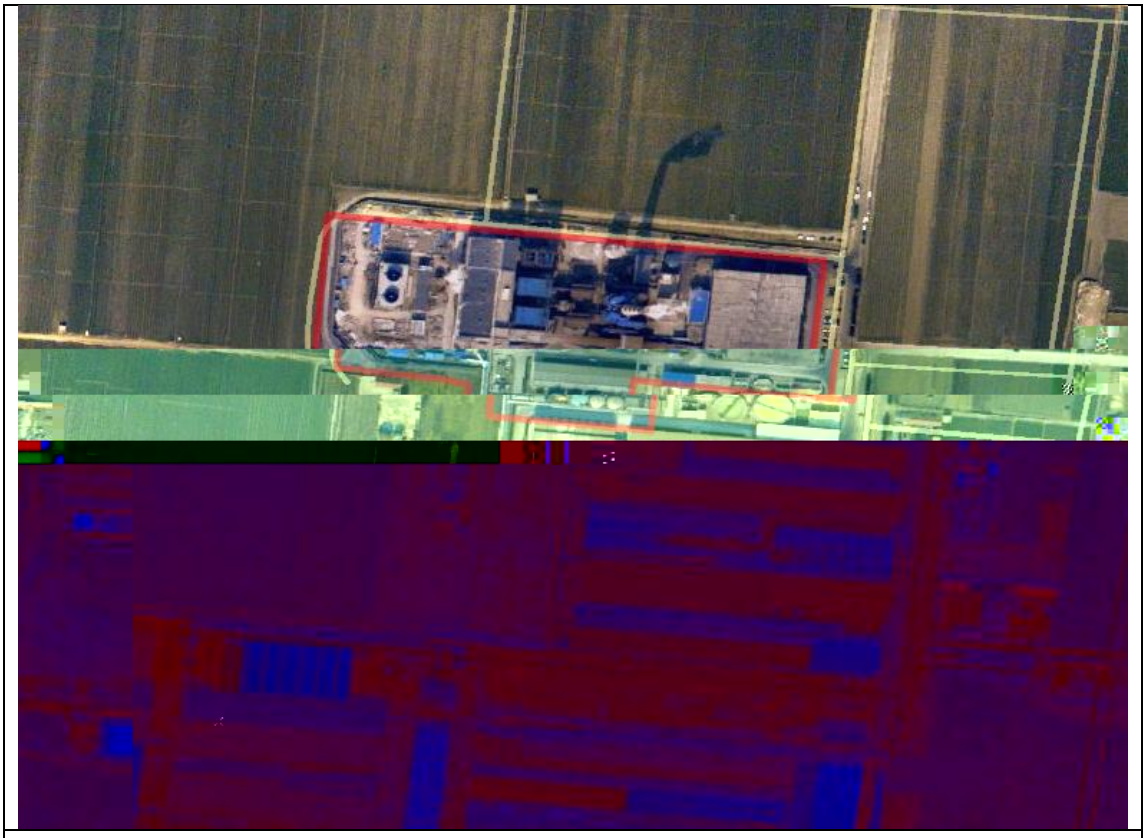

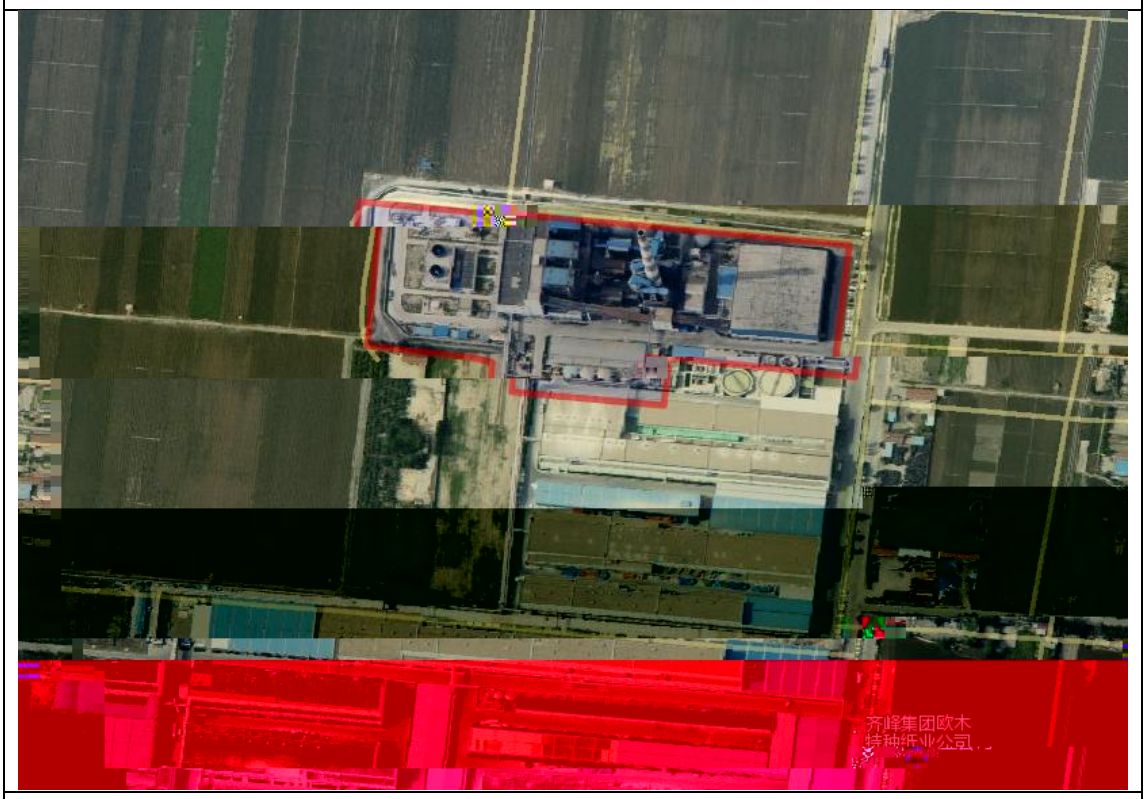
济峰集团欧木
特种纸业公司

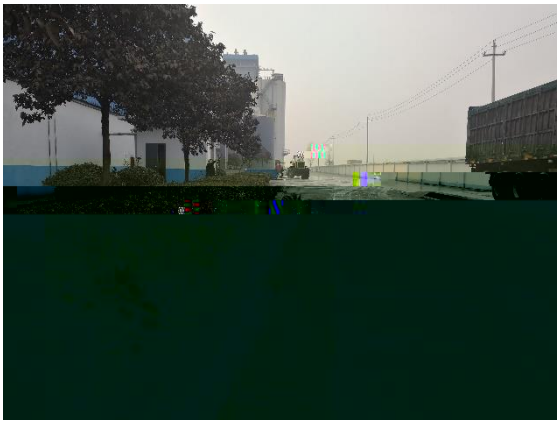	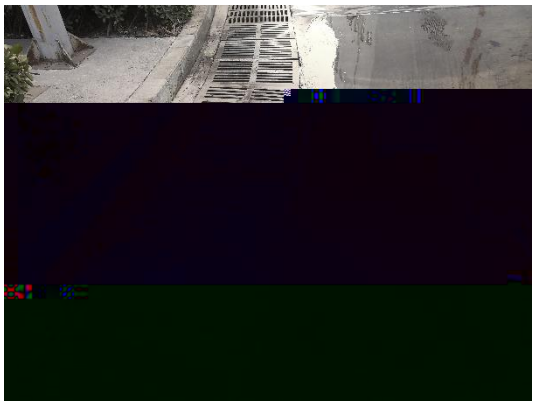
	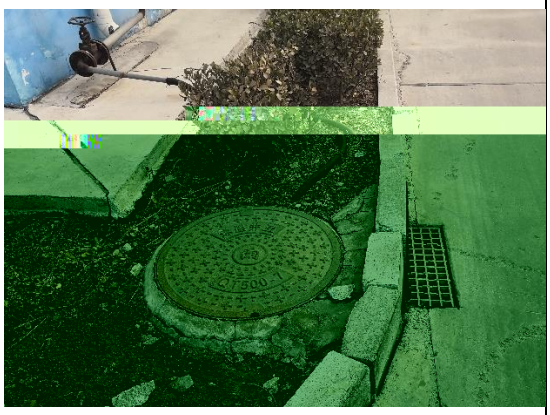
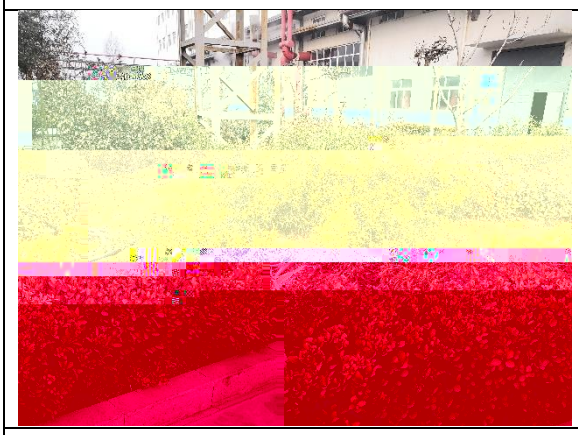	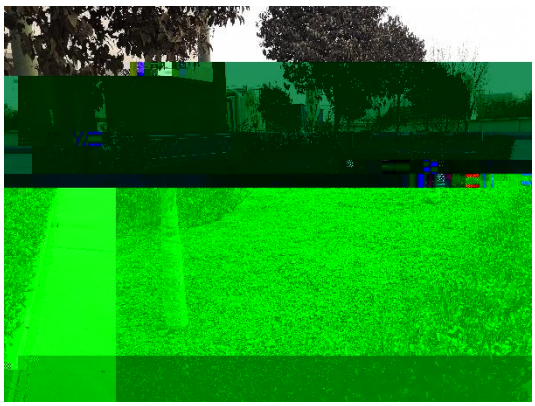

水土保持监测工作委托书

山东标田水利设计咨询有限公司：

《中华人民共和国水土保持法》《山东省水土保持条例》等有关法律法规的规定，

请指定人员开展工作。

2021年1月

山东省水利厅文件

下：

建成后热电机组年发电量[redacted]MW，年供热量2327688GJ。主要

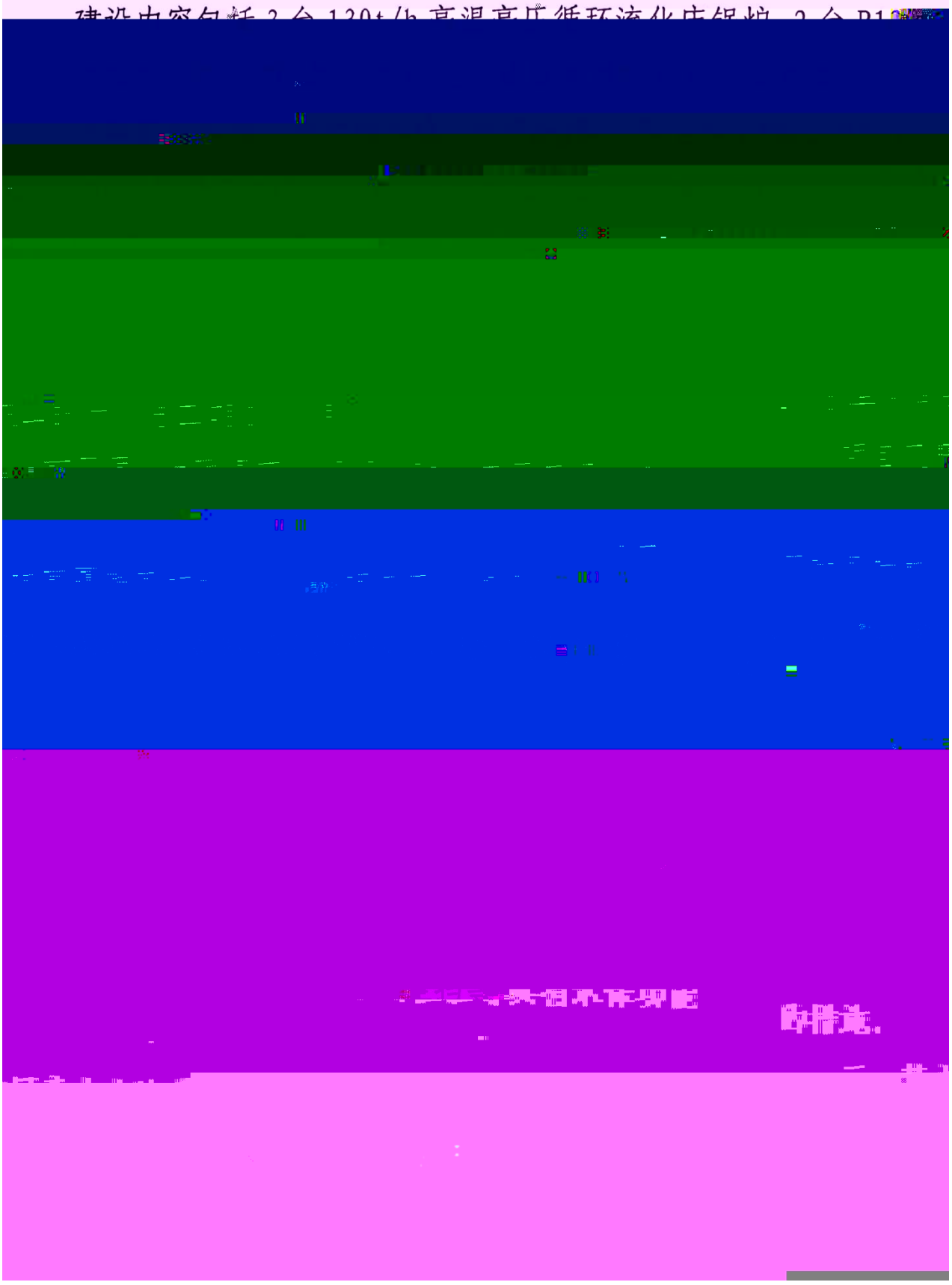

万元，临时措施费 11.84 万元、独立费用 70.34 万元（包括工程建设监理费 9.60 万元，水土保持监测费 [illegible]

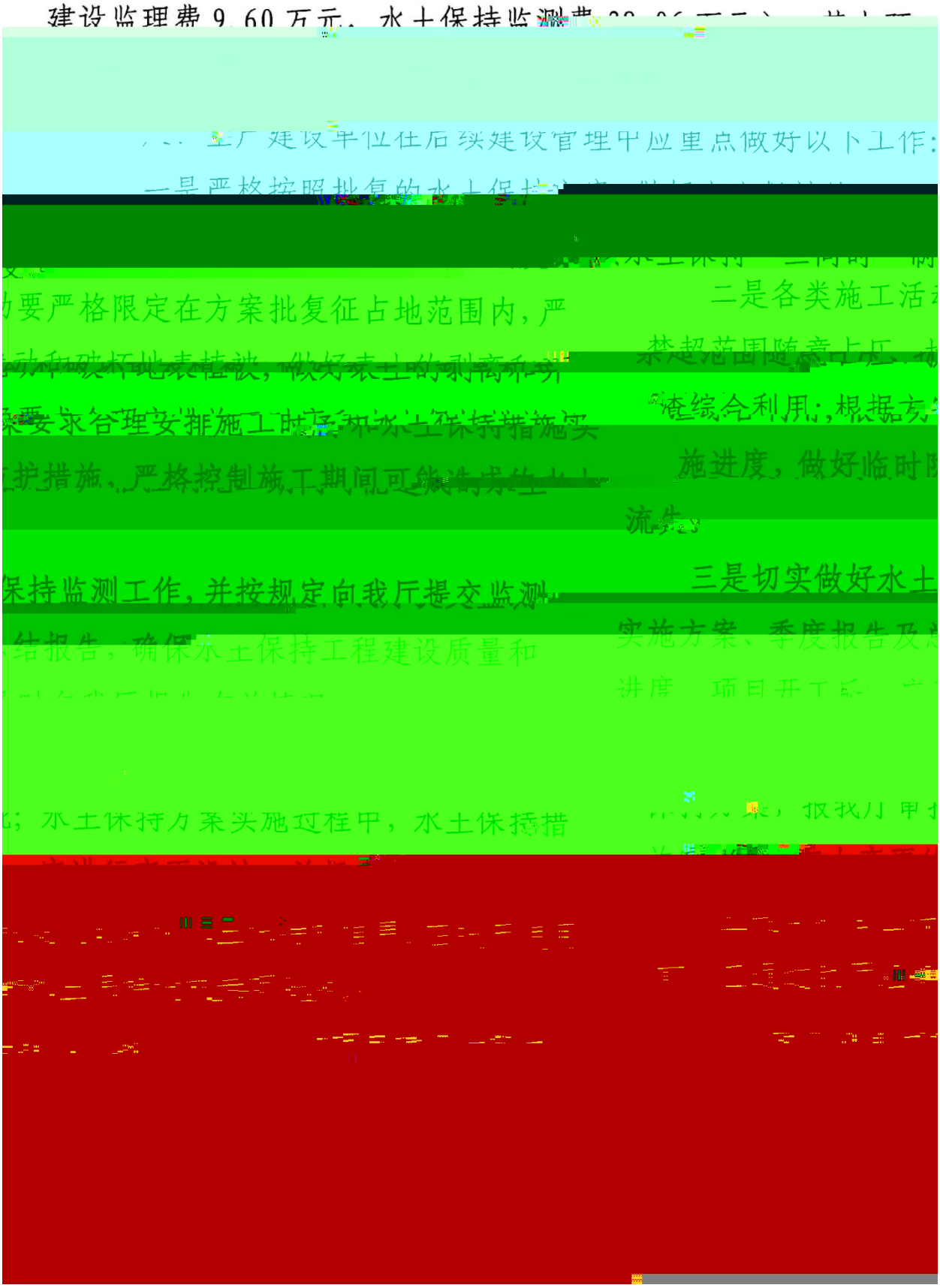

请将批复的水土保持方案报告书于30日内送至相关市、县

2014年6月4日印发

	2013 2017 5.01hm^2
	□ □

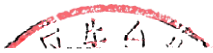

		2013 3.09hm^2		
		√ □ □		
		15	15	
		5	5	
		15	15	
		15	15	2m^3 100m^3
		20	20	
		15	15	
		10	4	6
		5	5	
		100	94	

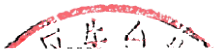

<table>
<tr><td colspan="3"></td><td colspan="3"></td></tr>
<tr><td colspan="2"></td><td colspan="2" rowspan="2"></td><td rowspan="2"></td></tr>
<tr><td colspan="2"></td></tr>
<tr><td colspan="3"></td><td colspan="3"></td></tr>
<tr><td colspan="3"></td><td></td><td></td><td></td></tr>
<tr><td rowspan="4"></td><td colspan="2"></td><td></td><td></td><td></td></tr>
<tr><td colspan="2"></td><td></td><td></td><td></td></tr>
<tr><td colspan="2"></td><td></td><td></td><td></td></tr>
<tr><td colspan="2"></td><td colspan="3"></td></tr>
<tr><td rowspan="2"></td><td colspan="2"></td><td></td><td></td><td></td></tr>
<tr><td colspan="2"></td><td></td><td></td><td></td></tr>
<tr><td colspan="3"></td><td></td><td></td><td></td></tr>
<tr><td rowspan="4"></td><td rowspan="4"></td><td rowspan="2"></td><td></td><td></td><td></td><td></td></tr>
<tr><td></td><td></td><td></td><td></td></tr>
<tr><td colspan="2"></td><td></td><td></td><td></td></tr>
<tr><td colspan="2"></td><td></td><td></td><td></td></tr>
</table>

		2014		3.51hm^2
		√	□	□
		15	15	
		5	5	

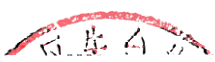

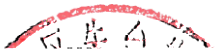

水田水利设计院

<table>
<tr><td colspan="2"></td><td colspan="3"></td></tr>
<tr><td></td><td></td><td colspan="2" rowspan="2"></td><td rowspan="2"></td></tr>
<tr><td></td><td></td></tr>
<tr><td colspan="2"></td><td colspan="3"></td></tr>
<tr><td colspan="2"></td><td></td><td></td><td></td></tr>
<tr><td rowspan="4"></td><td></td><td></td><td></td><td></td></tr>
<tr><td></td><td></td><td></td><td></td></tr>
<tr><td></td><td></td><td></td><td></td></tr>
<tr><td></td><td colspan="3"></td></tr>
<tr><td rowspan="2"></td><td></td><td></td><td></td><td></td></tr>
<tr><td></td><td></td><td></td><td></td></tr>
<tr><td colspan="2"></td><td></td><td></td><td></td></tr>
</table>

		2014		3.51hm^2
		√	□	□
		15	15	
		5	5	
		15	15	
		15	15	9m^3 100m^3
		20	14	6

		2015		3.51hm^2
		√	□	□
		15	15	
		5	5	
		15	15	
		15	15	2m^3 100m^3
		20	14	
		15	15	

		2015 3.51hm^2		
		√ □ □		
		15	15	
		5	5	
		15	15	
		15	15	2m^3 100m^3
		20	14	
		15	15	
		10	10	
		5	5	
		100	94	

		2015 3.51hm^2		
		√ □ □		
		15	15	
		5	5	
		15	15	
		15	15	2m^3 100m^3
		20	14	
		15	15	
		10	10	
		5	5	
		100	94	

<table>
<tr><td colspan="3"></td><td colspan="3"></td></tr>
<tr><td colspan="2"></td><td colspan="2" rowspan="2"></td><td colspan="2" rowspan="2"></td></tr>
<tr><td colspan="2"></td></tr>
<tr><td colspan="3"></td><td colspan="3"></td></tr>
<tr><td colspan="3"></td><td></td><td></td><td></td></tr>
<tr><td colspan="2" rowspan="4"></td><td colspan="2"></td><td></td><td></td><td></td></tr>
<tr><td colspan="2"></td><td></td><td></td><td></td></tr>
<tr><td colspan="2"></td><td></td><td></td><td></td></tr>
<tr><td colspan="2"></td><td colspan="3"></td></tr>
<tr><td colspan="2" rowspan="2"></td><td colspan="2"></td><td></td><td></td><td></td></tr>
<tr><td colspan="2"></td><td></td><td></td><td></td></tr>
<tr><td colspan="3"></td><td></td><td></td><td></td></tr>
<tr><td rowspan="5"></td><td rowspan="5"></td><td rowspan="2"></td><td></td><td></td><td></td><td></td></tr>
<tr><td></td><td></td><td></td><td></td></tr>
<tr><td colspan="2"></td><td></td><td></td><td></td></tr>
<tr><td colspan="2"></td><td></td><td></td><td></td></tr>
<tr><td colspan="2"></td><td></td><td></td><td></td></tr>
</table>

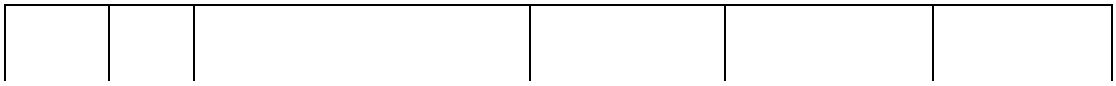

		2015 3.51hm^2		
		√ □ □		
		15	15	
		5	5	
		15	15	
		15	15	2m^3 100m^3
		20	14	
		15	15	
		10	10	
		5	5	
		100	94	

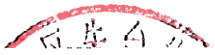

		2016 3.51hm^2		
		√ □ □		
		15	15	
		5	5	
		15	15	
		15	15	1m^3 100m^3
		20	14	
		15	15	
		10	10	
		5	5	
		100	94	

<table>
<tr><td colspan="2"></td><td colspan="3"></td></tr>
<tr><td></td><td></td><td rowspan="2"></td><td rowspan="2"></td></tr>
<tr><td></td><td></td></tr>
<tr><td colspan="2"></td><td colspan="3"></td></tr>
<tr><td colspan="2"></td><td></td><td></td><td></td></tr>
<tr><td rowspan="3"></td><td></td><td></td><td></td><td></td></tr>
<tr><td></td><td></td><td></td><td></td></tr>
<tr><td></td><td></td><td></td><td></td></tr>
</table>

9.7 0.48001 0.48001 0.48001 0.48001 0.48001 0.48002038 1201 0.4807 1 0.48001 23F 9.3 481.

		2016 5.01hm^2		
		√ □ □		
		15	15	
		5	5	
		15	15	
		15	15	6m^3 100m^3
		20	14	
		15	15	
		10	8	
		5	5	
		100	92	

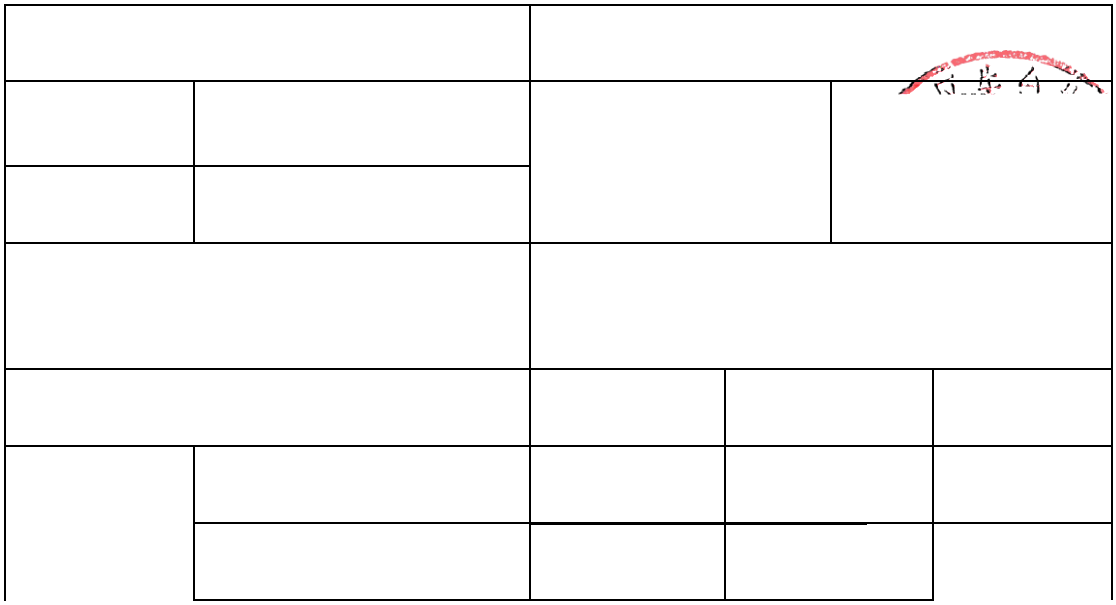

		2016 5.01hm^2		
		√ □ □		
		15	15	
		5	5	
		15	15	
		15	15	6m^3 100m^3
		20	14	
		15	15	
		10	8	
		5	5	
		100	92	

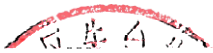

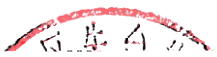

		2016 5.01hm^2		
		√ □ □		
		15	15	
		5	5	
		15	15	
		15	15	6m^3 100m^3
		20	14	
		15	15	
		10	10	
		5	5	
		100	94	

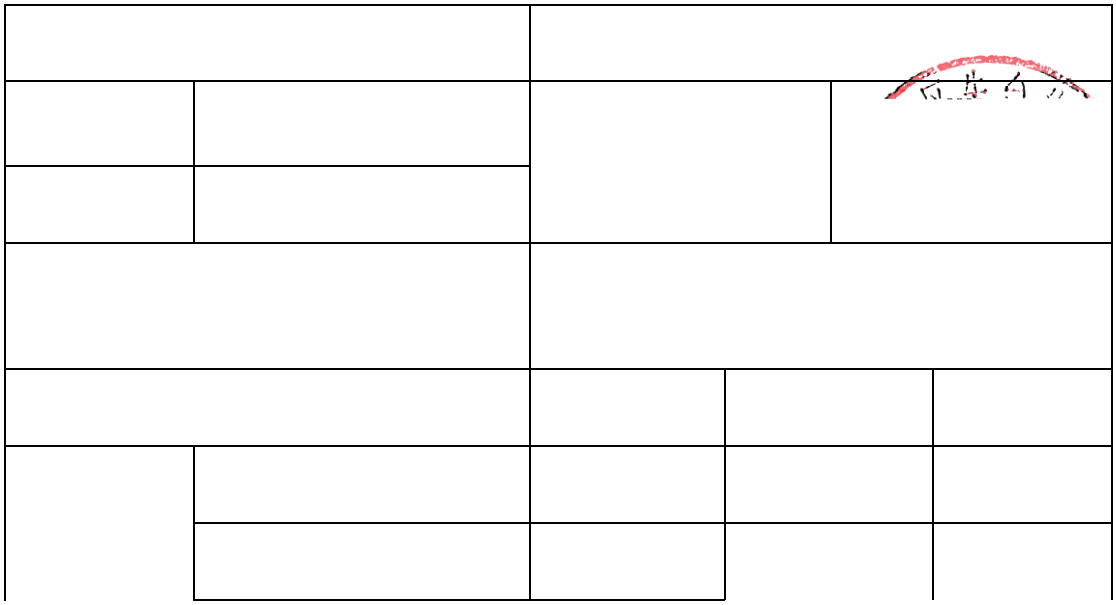

		2017 5.01hm^2		
		√ □ □		
		15	15	
		5	5	
		15	15	
		15	15	6m^3 100m^3
		20	14	
		15	15	
		10	10	
		5	5	
		100	94	

<table>
<tr><td colspan="2"></td><td colspan="3"></td></tr>
<tr><td></td><td></td><td rowspan="2"></td><td rowspan="2"></td></tr>
<tr><td></td><td></td></tr>
<tr><td colspan="2"></td><td colspan="3"></td></tr>
<tr><td colspan="2"></td><td></td><td></td><td></td></tr>
<tr><td rowspan="2"></td><td></td><td></td><td></td><td></td></tr>
<tr><td></td><td></td><td></td><td></td></tr>
</table>

		2017		5.01hm^2
		√	□	□
		15	15	
		5	5	

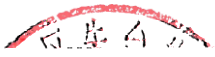

		2017		5.01hm^2
		√	□	□
		15	15	
		5	5	
		15	15	

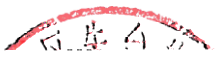

	2017 5.01hm^2		
	√ □ □		

15 15

1. 1
1.1 1
1.2 1
1.3 2
2. 3
2.1 3
2.2 3
2.3 4
3 5
3.1 5
3.2 6
3.3 7
3.4 8
4. 10
4.1 10
4.2 10
4.3 10

1.

1.1

22

118°14 06 36°56 52

3×130t/h +2×B12MW

5.01hm^2

1.2

2014

1-1

1-1 2014

		m	0	0
		m	1480	1480
			0	0
			0	0
			1	
		hm^2		
		hm^2		
		m		
		m^2	0	
		m^3	0	

1-1 2014

	hm^2		
	m		

m

2.

2.1

2.1.1

1

2

6.01hm^2

4.51hm^2 1.00hm^2 0.50hm^2

1.00hm^2

5.01hm^2

3

5.01hm^2

4

2014

2.1.2

1

2

5.01hm^2

2.2

2.3

2.3.1

2.3.2

3

3.1

1

2

3

2014 3-1

3-1 2014

		m				
		m				
					0	
					0	
		hm^2				
		hm^2				

4

2014 3-2

3-2

		m	0	0
		m	1480	1480
			0	0
			0	0
		hm^2		
		hm^2		

3.2

1

2

<

3

2014 3-3

3-3 2014

	hm^2				
	hm^2				

4

2014 3-4

3-4

	hm^2	0.6	0.6
	hm^2		

3.3

3-6

	m		
	m^2		

m^3

3-7

	m^2			
	m^3			

4.

4.1

2014

4-1

	m^2	
	30900	
	35100	
	35100	
	35100	

4.2

	t	t
	8	10
	9	19
	9	28
	9	37

4.3

#ô Š 2 d#ô j a ' Ë 9L€ œ (' +e6„ ×N©-

"j U 7- #• 2015 ª Ü Û €

*Aî … } Ö #ô Š 2 d#ô j a ' Ë 9L€ œ (

5F f … } Ö ¡ L Ç+`"d YAîAÑ ØB 9L€ œ (

2021 ¤ 1 8

-$ ‹

1. Ù • » , ƒ Ò l [ ] ´ ã 1

1.1 » , ã 1

1.2 Ò ž ½ -] ´ ã 1

1.3 ³] ´ ¬ Æ ã 2

2. 7 $ æ * Ò ž N _ ³ ´ 3

2.1 ½ - “ ³ ³ ´ 3

2.2 Ü Ò ¦ c x ³ ´ 3

2.3 y Ò ¦ c Ÿ ³ ´ 4

3 Ò ž ½ - Î ³ ´ 5

3.1] Q Î ³ ´ 5

3.2 ^ Î ³ ´ 6

3.3 , ¨ ½ Î ³ ´ 7

3.4 Ò l [Î ½ - Ò ´ 8

4. Ò û ž Æ ã N _ ³ 10

4.1 Ò û ž K r ³ 10

4.2 Ò û ž h ³ ´ 10

4.3 Ü Ò ¦ c x y Ò ¦ c Ÿ Ž } Ò û ž h ³ ´ 10

1. Ù • » , ƒ Ò l [ ] ´ ã

1.1 » , ã

» , ` K ! Š Đ Ç , Š Õ K [1þ

2. 7 $ æ * Ò ž N _ ³ ´

2.1 ½ - “ ³ ³ ´

2.1.1 Ò l [½ - “ ³

1 ³ º ¥

³ Ì ¦ T l] ‡ x c ³ 8 ‡ x Ó e » ƒ E ® / ò Í ‘ s º ´ É 0 Ù • æ * n ¹ ò G » , Ò l [½ - “ ³ d

2 Ò l [º # • ™ ½ - “ ³

T l Ò l [º # » , Ò ž ½ - “ ³ ™ K r 6.01hm² , Õ ½ 4.51hm² 8 [G & ½ 1.00hm² R ½ "] “ ! Õ ½ 0.50hm² , ¨ ½ d c / 8 [G & ½ 1.00hm² » , n û ¶ Q / # ° 8 [G & ƒ ‡ ± ³ ³ â g ó ® Ö Õ 7 ‡ ± ³ K r 5.01hm² d

3 - g ³ ò G ½ - “ ³

¹ ¶] ‡ x c ³ 8 ‡ x » ƒ E ® / ò Í ‘ s ò G » , ½ - “ ³ 5.01hm² d

4 ½ - “ ³ - $ Æ ã ƒ P Ù

¹ ¶ Ò l [º # / ½ - “ ³ Í 0 2015 - / ò Í ‘ s ¬ • Ÿ “ Ò ž ½ - “ ³ 0 Ò l [º # ò G - ‘ È r t 8 [G & Õ ½ P Ù » , ¬ • n û ¶ Q / # ° 8 [G & Õ d

2.1.2 N Ò ³ ´

1 ³ º ¥

³ Ì ¦ ¹ ¶ / ò Í ‘ s º ´ f Ü » , Ù • Õ â ½ ¨ m Š + õ ¾ G ÿ M í N Ò K r ™ È Æ ã ò G » , N Ò ³ d

2 - g N Ò - $ Æ ã

» , Õ ¸ N Ò K r _ 5.01hm² d

2.2 Ü Ò ¦ c x ³ ´

T l Ò l [º # » , Õ — ë Ò º » , Ù • Ð â É } º ä Ü Ò Æ ã d

2.3 y Ò ¦ c Ÿ ³ ´

2.3.1 • ™ y Ò ¦ c Ÿ & Æ ã

T l Ò l [º # », M y º â æ _ • " y Ÿ & d

2.3.2 y Ò ¦ c Ÿ & ³ ´

», M y Ÿ & d

3 Ò ž½-Î ³ ´

3.1]QÎ ³ ´

1]QÎ ³ º¥

³ Ì¦ ¹¶]‡xc³8‡xÓe s»,Õ¸¬ Òl[ ]Q Î)û³ d

2]QÎ º# •™Æã

º# •™]QÎ "•!

,Õ

/æ• P/æ n Pæ]Q ‰ /,]Q ¶ &/ F.] ¶ Ò ü- KP

]“!Õ

Ò ü- KPd

3]QÎ -g ¬ Æã

2015 -]QÎ ¬]Qh Î ¶ 3-1 d

¶ 3-1 2015 - g]QÎ ¬]Qh¶

»,ÓÕ	Î		]Qh			
			¢‘g	•‘g	8‘g	‘g
,Õ	/æ ,Ä	/æ• m				
		/æ n m				
	æ]Q ¶				0	
	/,]Q ¶				0	
	&/ F.] ¶				0	
	Ò ü- hm²				0	
]“! Õ	Ò ü- hm²		ÕpÒÂ8 —³Ù•J ‰8¿ M¥¬ » Î d			

4]QÎ ³ ´

2015 - l »,]QÎ &™Æãä-gí™ÆãÎ¶ 3-2 d

¶ 3-2 »,]Q Î &™ä-gí™ ¬]Qh¶

»,ÓÕ	Î		í™	&™
	/æ ,Ä	/æ• m	0	0
		/æ n m	0	1480
,Õ	æ]Q ¶		0	0

¶ 3-4 », ^ Î &™ä-gí™¬]Qh¶

», Ó Õ	Î	í ™	& ™
, Õ	Ó $ Î hm²	0	0.6
] “ ! Õ	Ó $ Î hm²	Õ p Ò Â 8 —³ Ù • J ‰ 8 ¿ M ¥ ¬ » Î d	

3.3 ,¨½ Î ³ ´

1 ,¨ Î ³ º¥

³ Ì ¦ ¹ ¶] ‡ x c ³ 8 ‡ x Ó e s », Õ ¸ ¬ Ò l [,¨ Î) û ³ d

2 ,¨ Î º# • ™ Æ ã

º# • ™ ,¨ Î "• !

, Õ

,¨ æ n P ,¨ F L] ¶ ,¨ ó P ¶ Ò i 6 P £ ¦ ¾ K ½ P d

] “ ! Õ

,¨ æ n P ,¨ p Ò ½ P ½ C ,¨ "Î P ¶ Ò i 6 P <

3 ,¨ Î -g ¬ Æ ã

2015 - ,¨ Î ¬] Q h Î ¶ 3-5 d

¶ 3-5 2015 -g,¨Î ¬]Qh¶

¶ 3-6 »,¨ Î &™ä-gí™¬]Qh¶

»,ÓÕ	Î	í™	&™
,Õ	,¨æ n m		
	,¨FL] ¶		
	,¨ ó m²		
	¶Òi6 m³		
	£ ¦¾K½ m²		
]"!Õ	,¨æ n m		
	,¨pÒ½ m		
	½C ,¨ "Î m²		
	¶Òi6 m³		

3.4 Òl[Î ½-Ò´

2015 - l », Òl[Î ¬ -gí™ÆãäÆãÓeÎ¶ 3-7d

¶ 3-7 », Òl[Î &™ä-gí™¬]Qh Óe¶

»,ÓÕ	Î		]Qh		
			º#•™	-gí™	&™
,Õ	/æ ,Ä	/æ •m		0	0
		/æ nm		0	1480
	æ]Q ¶			0	0
	/,]Q ¶			0	0
	&/F.] ¶			0	
	Ò ü- hm²			0	
	Ó$Î hm²			0	
	,¨æ n m			0	
	,¨FL] ¶			0	
	,¨ ó m²				
	¶Òi6 m³				
	£ ¦¾K½ m²				
]"!Õ	Ò ü- hm²			Õ pÒÂ8 —³Ù•J ‰ 8¿ M¥¬ »Î d	
	Ó$Î hm²				
	,¨æ n m			0	
	,¨pÒ½ m			0	

¶ 3-7 », Òl[Î &™ä-gí™¬]Qh Óe¶

» , Ó Õ	Î	]Q h		
		º # • ™	- g í ™	& ™
	½ C ,¨ "Î m^2		0	
	¶ Òi 6 m^3		0	

4. Òû žÆãN_³

4.1 Òû žKr³

Tl 2015 - g ³ 8 Òû žV‘Ÿ“} N Ä÷$Õ7 R‘g Òû žKr Î¶ 4-1 d

‘g	Òû žhKr m²	•_
¢‘g	35100	Òû žhV‘Ÿ“} N Ä÷$Õ7
•‘g	35100	
8‘g	35100	
‘g	35100	

4.2 Òû žh³ ´

‘g	í™ žh t	&™ žh t
¢‘g	2	39
•‘g	2	41
8‘g	2	43
‘g	2	45

4.3 ÜÒ¦cx yÒ¦cŸ Ž}Òû žh³ ´

Tl]‡xc³8‡xÓe »,Õ—ëÒº »,Ù• Ð âÉ} ºäÜ ÒÆã #æ_•"ÜÒ¦cx & " âÉ}yºäyÒÆã #æ_•"yÒ¦c Ÿ & d

#ô Š 2 d#ô j a ' Ë 9L€ œ (' +e6„ ×N©-

"j U 7- #• 2016 ª Ü Û €

*Aî … } Ö #ô Š 2 d#ô j a ' Ë 9L€ œ (

5F f … } Ö ¡ L Ç+`"d YAîAÑ ØB 9L€ œ (

2021 ¤ 1 8

-$ ‹

1. Ù • » , ƒ Ò l [ ] ´ ã 1

1.1 » , ã 1

1.2 Ò ž ½ -] ´ ã 1

1.3 ³] ´ ¬ Æ ã 2

2. 7 $ æ * Ò ž N _ ³ ´ 3

2.1 ½ - “ ³ ³ ´ 3

2.2 Ü Ò ¦ c x ³ ´ 3

2.3 y Ò ¦ c Ÿ ³ ´ 4

3 Ò ž ½ - Î ³ ´ 5

3.1] Q Î ³ ´ 5

3.2 ^ Î ³ ´ 6

3.3 , ¨ ½ Î ³ ´ 7

3.4 Ò l [Î ½ - Ò ´ 8

4. Ò û ž Æ ã N _ ³ 10

4.1 Ò û ž K r ³ 10

4.2 Ò û ž h ³ ´ 10

4.3 Ü Ò ¦ c x y Ò ¦ c Ÿ Ž } Ò û ž h ³ ´ 10

1. Ù • » , ƒ Ò l [ ] ´ ã

1.1 » , ã

» , ` K ! Š Đ Ç , Š Õ K [1þ

¶ 1-1 2016 - í ™ Ò l [Î] Q h

» , Ó Õ	Î	í ™	& ™
	Ó $ Î hm²	Õ p Ò Â 8 — ³ Ù • J ‰ 8 ¿ M ¥ ¬ » Î d	
	, ¨ æ n m	0	
	, ¨ p Ò ½ m	0	
	½ C , ¨ " Î m²	0	
	¶ Ò i 6 m³	0	

1.3 ³] ´ ¬ Æ ã

», 2014 - 4 e 9 ¹ ¶ t V J ˜ F ¯ ¦ w Š Đ Ç , Š Õ K [O « d (S ! », Ò l [º # q A à " Œ @ x ? Œ V 2014 - 6 e 3 V J ˜ F ¯ » º " [2014]140 Ü • Ÿ t w ' Š Đ Ç , Š Õ K [O « d (S ! », Ò l [º # q A à x d

Ù • æ * 2021 - 1 e á A æ *) û Ò l [³ T l] ‡ x c ³ 8 ‡ x » ƒ 2016 - / ò õ ¾ © % 2016 - ' g ³ q A 2016 - ¢ ' g ' g ³ q A à q ä 2016 - ³ - g q A d

2. 7 $ æ * Ò ž N _ ³ ´

2.1 ½ - “ ³ ³ ´

2.1.1 Ò l [½ - “ ³

1 ³ º ¥

³ Ì ¦ T l] ‡ x c ³ 8 ‡ x Ó e » ƒ E ® / ò Í ‘ s º ´ É 0 Ù • æ * n ¹ ò G » , Ò l [½ - “ ³ d

2 Ò l [º # • ™ ½ - “ ³

T l Ò l [º # » , Ò ž ½ - “ ³ ™ K r 6.01hm² , Õ ½ 4.51hm² 8 [G & ½ 1.00hm² R ½ "] “ ! Õ ½ 0.50hm² , ¨ ½ d c / 8 [G & ½ 1.00hm² » , n û ¶ Q / # ° 8 [G & ƒ ‡ ± ³ ³ â g ó ® Ö Õ 7 ‡ ± ³ K r 5.01hm² d

3 - g ³ ò G ½ - “ ³

¹ ¶] ‡ x c ³ 8 ‡ x » ƒ E ® / ò Í ‘ s ò G » , ½ - “ ³ 5.01hm² d

4 ½ - “ ³ - $ Æ ã ƒ P Ù

¹ ¶ Ò l [º # / ½ - “ ³ Í 0 2016 - / ò Í ‘ s ¬ • Ÿ “ Ò ž ½ - “ ³ 0 Ò l [º # ò G - ‘ È r t 8 [G & Õ ½ P Ù » , ¬ • n û ¶ Q / # ° 8 [G & Õ d

2.1.2 N Ò ³ ´

1 ³ º ¥

³ Ì ¦ ¹ ¶ / ò Í ‘ s º ´ f Ü » , Ù • Õ â ½ ¨ m Š + õ ¾ G ÿ M í N Ò K r ™ È Æ ã ò G » , N Ò ³ d

2 - g N Ò - $ Æ ã

» , Õ ¸ N Ò K r _ 5.01hm² d

2.2 Ü Ò ¦ c x ³ ´

T l Ò l [º # » , Õ — ë Ò º » , Ù • Ð â É } º ä Ü Ò Æ ã d

2.3 y Ò ¦ c Ÿ ³ ´

2.3.1 • ™ y Ò ¦ c Ÿ & Æ ã

T l Ò l [º # », M y º â æ _ • " y Ÿ & d

2.3.2 y Ò ¦ c Ÿ & ³ ´

», M y Ÿ & d

3 Ò ž½ - Î ³ ´

3.1]Q Î ³ ´

1]Q Î ³ º¥

³ Ì¦ ¹¶]‡ x c ³ 8 ‡ x Ó e s » , Õ ¸ ¬ Ò l [ ]Q Î) û ³ d

2]Q Î º# • ™ Æ ã

º# • ™]Q Î "• !

, Õ

/ æ • P / æ n P æ]Q ‰ / ,]Q ¶ &/ F .] ¶ Ò ü - K Pª

] “ ! Õ

Ò ü - K Pd

3]Q Î - g ¬ Æ ã

2016 -]Q Î ¬]Q h Î ¶ 3-1 d

¶ 3-1 2016 - g]Q Î ¬]Q h ¶

» , Ó Õ	Î		]Q h			
			¢ ‘ g	• ‘ g	8 ‘ g	‘ g
, Õ	/ æ , Ä	/ æ • m				
		/ æ n m				
	æ]Q ¶				0	
	/ ,]Q ¶				0	
	&/ F .] ¶				0	
	Ò ü - hm²				0	
] “ ! Õ	Ò ü - hm²		Õ p Ò Â 8 — ³ Ù • J ‰ 8 ¿ M ¥ ¬ » Î d			

4]Q Î ³ ´

2016 - l » ,]Q Î & ™ Æ ã ä - g í ™ Æ ã Î ¶ 3-2 d

¶ 3-2 »,]Q Î &™ä-gí™ ¬]Qh¶

»,ÓÕ	Î		í™	&™
	/æ ,Ä	/æ• m	0	0
		/æ n m	0	1480
,Õ	æ]Q ¶		0	0

¶ 3-4 », ^ Î &™ä-gí™¬]Qh¶

», Ó Õ	Î	í ™	& ™
, Õ	Ó $ Î hm²	0	0.6
] “ ! Õ	Ó $ Î hm²	Õ p Ò Â 8 —³ Ù • J ‰ 8 ¿ M ¥ ¬ » Î d	

3.3 ,¨½ Î ³ ´

1 ,¨ Î ³ º¥

³ Ì¦¹¶]‡ x c³ 8 ‡ x Ó e s », Õ ¸¬ Ò l [,¨ Î) û³ d

2 ,¨ Î º# •™ Æ ã

º# •™ ,¨ Î "•!

, Õ

,¨ æ n P ,¨ F L] ¶ ,¨ ó P ¶ Ò i 6 P £ ¦¾ K ½ P d

] “ ! Õ

,¨ æ n P ,¨ p Ò ½ P ½ C ,¨ "Î P ¶ Ò i 6 P <

3 ,¨ Î -g ¬ Æ ã

2016 - ,¨ Î ¬]Qh Î ¶ 3-5 d

¶ 3-5 2016 -g,¨Î ¬]Qh¶

¶ 3-6 »,,¨ Î &™ä-gí™¬]Qh¶

»,ÓÕ	Î	í™	&™
,Õ	,¨æ n m		
	,¨FL] ¶		
	,¨ ó m²		
	¶Òi6 m³		
	£ ¦¾K½ m²		
]"!Õ	,¨æ n m		
	,¨pÒ½ m		
	½C ,¨ "Î m²		
	¶Òi6 m³		

3.4 Òl[Î ½-Ò´

2016 - l », Òl[Î ¬ -gí™ÆãäÆãÓeÎ¶ 3-7d

¶ 3-7 », Òl[Î &™ä-gí™¬]Qh Óe¶

»,ÓÕ	Î		]Qh		
			º#•™	-gí™	&™
,Õ	/æ ,Ä	/æ• m		0	0
		/æn m		0	1480
	æ]Q ¶			0	0
	/,]Q ¶			0	0
	&/F.] ¶			0	
	Ò ü- hm²			0	
	Ó$Î hm²			0	
	,¨æ n m			0	
	,¨FL] ¶			0	
	,¨ ó m²				
	¶Òi6 m³				
	£ ¦¾K½ m²				
]"!Õ	Ò ü- hm²			ÕpÒÂ8 —³Ù•J ‰ 8¿ M¥¬ »Îd	
	Ó$Î hm²				
	,¨æ n m			0	
	,¨pÒ½ m			0	

¶ 3-7 », Òl[Î &™ä-gí™¬]Qh Óe¶

» , Ó Õ	Î	]Q h		
		º # • ™	- g í ™	& ™
	½ C ,¨ "Î m^2		0	
	¶ Òi 6 m^3		0	

4. Òû žÆãN_³

4.1 Òû žKr³

Tl 2016 - g ³ 8 Òû žV‘Ÿ“} N Ä÷$Õ7 R‘g Òû žKr Î¶ 4-1 d

‘g	Òû žhKr m²	•_
¢‘g	35100	Òû žhV‘Ÿ“} N Ä÷$Õ7
•‘g	50100	
8‘g	50100	
‘g	50100	

4.2 Òû žh³ ´

‘g	í™ žh t	&™ žh t
¢‘g	1	46
•‘g	6	52
8‘g	6	58
‘g	6	64

4.3 ÜÒ¦cx yÒ¦cŸ Ž}Òû žh³ ´

Tl]‡xc³8‡xÓe »,Õ—ëÒº »,Ù• Ð âÉ} ºäÜ ÒÆã #æ_•"ÜÒ¦cx & " âÉ}yºäyÒÆã #æ_•"yÒ¦c Ÿ & d

2017

2021 1

1. 1
1.1 1
1.2 1
1.3 2
2. 3
2.1 3
2.2 3
2.3 4
3 5
3.1 5
3.2 6
3.3 7
3.4 8
4. 10
4.1 10
4.2 10
4.3 10

1.

1.1

22

118°14 06 36°56 52

3×130t/h +2×B12MW

5.01hm^2

1.2

2017

1-1

1-1 2017

		m		
		m		
	hm^2			
	hm^2			
	m			
	m^2			
	m^3			
	m^2			
	hm^2			

1-1 2017

	hm^2		
	m		
	m		
	m^2		
	m^3		

1.3

2014 4 9

2014 6 3

[2014]140

2021 1

2017 2017 2017

2017

2.

2.1

2.1.1

1

2

6.01hm^2

4.51hm^2 1.00hm^2 0.50hm^2

1.00hm^2

5.01hm^2

3

5.01hm^2

4

2017

2.1.2

1

2

5.01hm^2

2.2

2.3

2.3.1

2.3.2

3

3.1

1

2

3

2017 3-1

3-1 2017

		m				
		m				
					0	
					0	

3-2

		m	150	150
		m	0	1480
			0	0
			0	0
		hm^2		
		hm^2		

3-4

	hm^2	0.07	0.67
	hm^2		

3.3

1

2

3

2017 3-5

3-5 2017

	m				
	m^2				
	m^3				
	m^2				
	m				
	m				
	m^2				
	m^3				

4

2017 3-6

3-6

	m		
	m^2		
	m^3		
	m^2		
	m		
	m		
	m^2		
	m^3		

3.4

2017 3-7

3-7

	m		150	150
	m		0	1480
			0	0
			0	0
			0	
	hm^2		0.07	
	hm^2		0.07	
	m		0	
			0	
	m^2			
	m^3			
	m^2			
	hm^2			
	hm^2			
	m		0	
	m		0	

3-7

	m^2		0	
	m^3		0	

4.

4.1

2017

4-1

	m^2	
	50100	
	50100	
	50100	
	50100	

4.2

	t	t
	6	70
	6	76
	6	82
	6	88

4.3